

TYP. FLOOR BEAM & SLAB ARRANGEMENT  
BLOCK-2 RIGHT PART

BEAM MKO.	BEAM SCHEDULE	
	SECTION AT SUPPORT (M25)	SECTION AT SPAN (M25)
B1 (200X500)	2-20Ø(alt.h) 2-20Ø(alt.h) 10Ø@150c/c 2-20Ø(alt.h)	2-20Ø(alt.h) 2-20Ø(alt.h) 10Ø@150c/c 2-20Ø(alt.h)
B2 (200X500)	2-20Ø(alt.h) 2-20Ø(alt.h) 10Ø@150c/c 2-20Ø(alt.h)	2-20Ø(alt.h) 2-20Ø(alt.h) 10Ø@150c/c 2-20Ø(alt.h)
B3 (200X500)	2-20Ø(alt.h) 2-20Ø(alt.h) 8Ø@100c/c 2-20Ø(alt.h)	2-20Ø(alt.h) 2-20Ø(alt.h) 8Ø@100c/c 2-20Ø(alt.h)
B4 (200X500)	1-16Ø(alt.h) 8Ø@100c/c 1-16Ø(alt.h)	1-16Ø(alt.h) 8Ø@150c/c 1-16Ø(alt.h)
B5 (250X500)	2-20Ø(alt.h) 2-20Ø(alt.h) 8Ø@100c/c 2-20Ø(alt.h)	2-20Ø(alt.h) 2-20Ø(alt.h) 8Ø@150c/c 2-20Ø(alt.h)
B6 (200X500)	2-20Ø(alt.h) 2-20Ø(alt.h) 8Ø@100c/c 2-20Ø(alt.h)	2-20Ø(alt.h) 2-20Ø(alt.h) 8Ø@150c/c 2-20Ø(alt.h)
B7 (200X500)	1-20Ø(alt.h) 2-20Ø(alt.h) 8Ø@100c/c 2-20Ø(alt.h)	1-20Ø(alt.h) 2-20Ø(alt.h) 8Ø@150c/c 2-20Ø(alt.h)

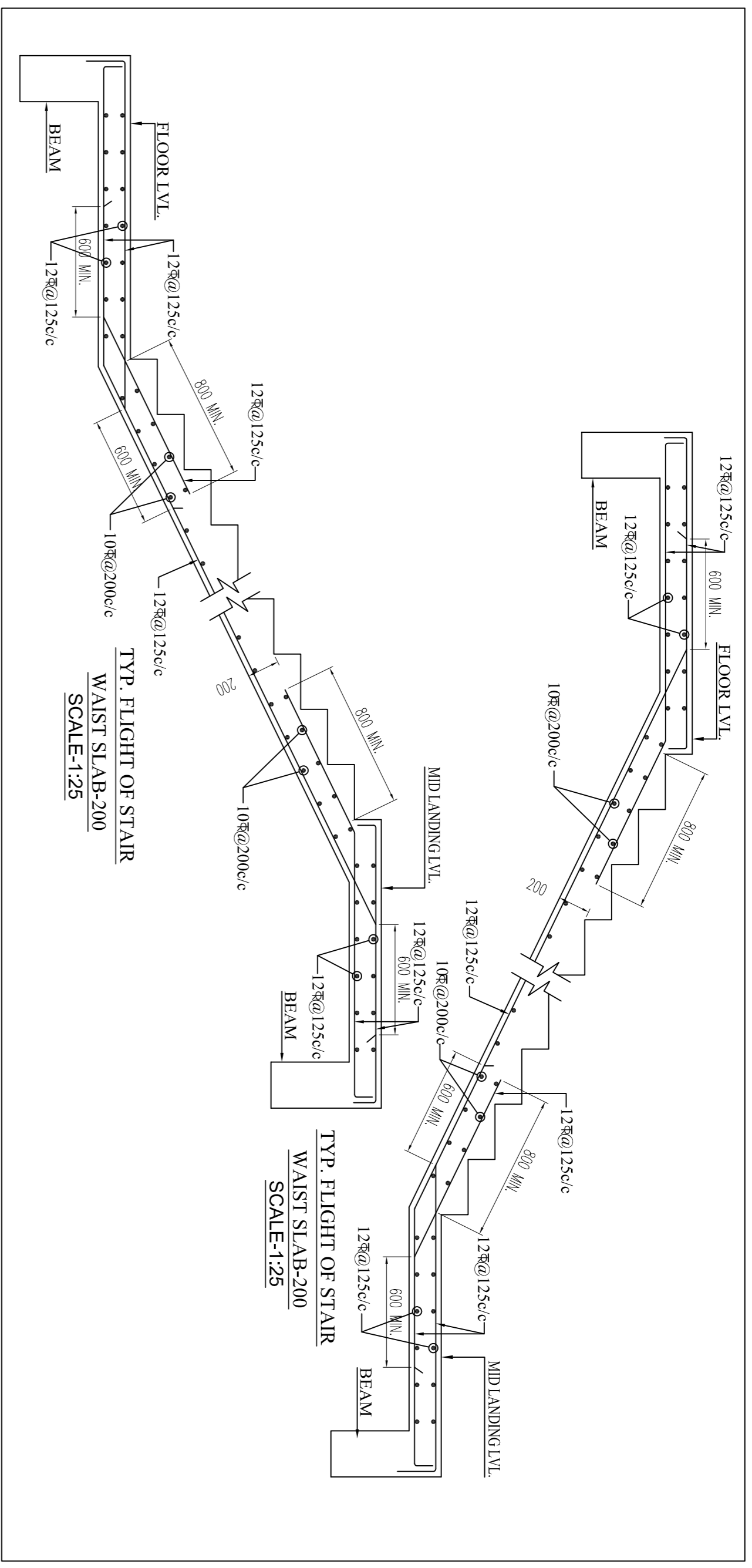

I/WE DO HEREBY CERTIFY THAT THE FOUNDATION AND SUPER STRUCTURE OF THE BUILDING PROPOSED FOR CONSTRUCTION AT HOLDING NO.81, DWAR ROAD, WARD NO.25, UNDER THE JURISDICTION OF RAIPUR SONARPUR MUNICIPALITY PERSONALLY INSPECTED AND SUCH FOUNDATION AND SUPER STRUCTURE INCLUDING THE CONSTRUCTION OF ALL STAIRS, CAPACITY AND SETTLEMENT OF FOUNDATION, MAKE IF ANY, CONFIRMING TO ALL STIPULATIONS, IS CODE OF PRACTICE AND NATIONAL BUILDING CODE.

SIGNATURE OF GEOTECHNICAL ENGINEER  
JISHNU PAL  
G.17/1/32

I/WE DO HEREBY CERTIFY THAT THE BUILDING SITE PROPOSED FOR CONSTRUCTION AT HOLDING NO.81, DWAR ROAD, WARD NO.25, UNDER THE JURISDICTION OF RAIPUR SONARPUR MUNICIPALITY PERSONALLY INSPECTED AND SUCH FOUNDATION AND SUPER STRUCTURE INCLUDING THE CONSTRUCTION OF ALL STAIRS, CAPACITY AND SETTLEMENT OF FOUNDATION, MAKE IF ANY, CONFIRMING TO ALL STIPULATIONS, IS CODE OF PRACTICE AND NATIONAL BUILDING CODE.

SIGNATURE OF STRUCTURAL REVIEWER

**DECLARATION OF E.B.A.**

I/WE DO HEREBY CERTIFY THAT PLANS, ELEVATIONS AND SECTIONS AND OTHER STRUCTURAL DETAILS OF THE PROPOSED BUILDINGS ON HOLDING NUMBER 81, DWAR ROAD WARD NO. 25, UNDER THE JURISDICTION OF RAIPUR SONARPUR MUNICIPALITY HAVE BEEN PREPARED IN CONFORMANCE WITH ALL RELEVANT PROVISIONS UNDER THE TEST BENEFICIAL MUNICIPAL (BUILDING) RULES 2007. THIS ALSO INCLUDES THE DESIGN OF FOUNDATION, SUPER STRUCTURE, ELEVATIONS, AND SECTIONS AS WELL AS EMERGENCY SERVICE DEPARTMENT APPROOF AUTHORITY, DEPARTMENT ETC. AS APPLICABLE IN THIS REGARD. ARE ALSO ENCLOSED WITH THE APPLICATIONS FOR SEEKING APPROVAL OF THE PLAN TO CONSTRUCT/RECONSTRUCT/ADDITION TO ALTERATION OF THE BUILDING ON THE SAID HOLDING.

**STRUCTURAL CERTIFICATE**

I/WE DO HEREBY CERTIFY THAT THE FOUNDATION AND SUPER STRUCTURE OF THE BUILDING PROPOSED FOR CONSTRUCTION AT HOLDING NO.81, DWAR ROAD, WARD NO.25, UNDER THE JURISDICTION OF RAIPUR SONARPUR MUNICIPALITY HAVE BEEN PERSONALLY INSPECTED AND SO DESIGN BY ME/US WILL MAKE SUCH FOUNDATION AND SUPERSTRUCTURE SAFE IN ALL RESPECT INCLUDING THE CONSIDERATION OF BEARING CAPACITY AND SETTLEMENT OF SOIL AND OTHER CONDITIONS. IF ANY, CONFIRMING TO ALL STIPULATIONS OF ALL RELEVANT IS CODE OF PRACTICE AND NATIONAL BUILDING CODE.

SARBANI MAZUMDER  
COA. REG. NO. 9215486  
E.B.A. NO.-085  
UNDER RAIPUR SONARPUR MUNICIPALITY  
SIGNATURE OF E.B.A.

**PROJECT :-**  
PROPOSED G-XI (2 NOS. BLOCK H, 42.99m) STORED RESIDENTIAL BUILDING AT HOLDING NO. 81, DWAR ROAD, MOUZA - DHAMAITALA, J.L. NO. 75, WARD NO. 25, R.S. KHATTAN-16.50, 190.138.

**ARCHITECTS**  
Sanjayson Associates  
Consultant Pvt. Ltd.  
KANUNGO PARK KOLKATA-84

**STRUCTURAL CONSULTANT :-**  
ADROIT CONSULTANT  
103, PANCHANANATLA ROAD KOLKATA 700029

**NAME OF OWNER :** RAGHAV GUPTA AND OTHERS

**TYPE OF DRAWING :-** SANCTION DRAWING  
TYP. FLOOR BEAM & SLAB ARRANGEMENT & SCHEDULE  
TYP. STAIR DETAIL (BLOCK-2 RIGHT PART)

**SIGNATURE OF OWNER**

**SIGNATURE OF STRUCTURAL ENGINEER**

**APPROVAL OF S.A.E OFFICE USE ONLY**

DRWN BY:- SM  
APPROVED BY:- MM  
SCALE:- 1:100,25  
DATE:- 03.02.23

DWG. NO:-DHAMAITALA/MS/ST-08

